

Hymns Arrangement

The Gift Of Love

1st Violin

Arrange and Orchestrated by Donald Man-Ching Yu

Allegro $\text{♩} = 85$

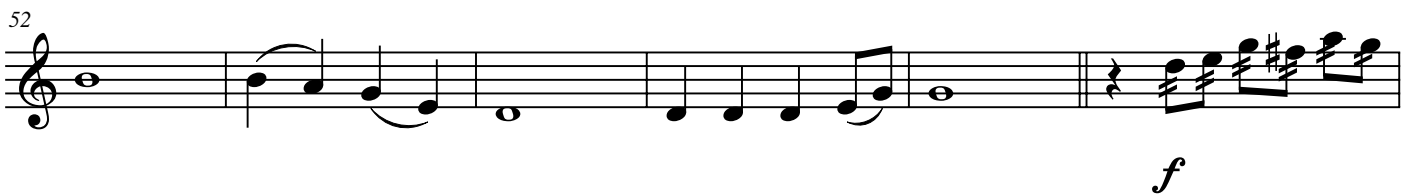
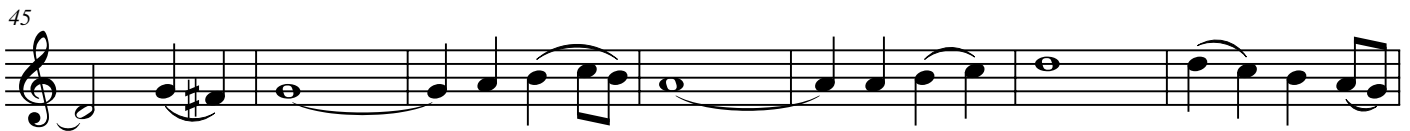
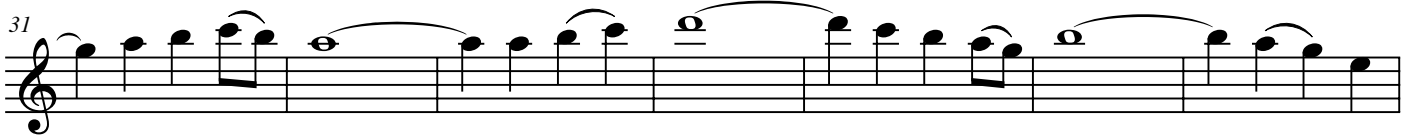
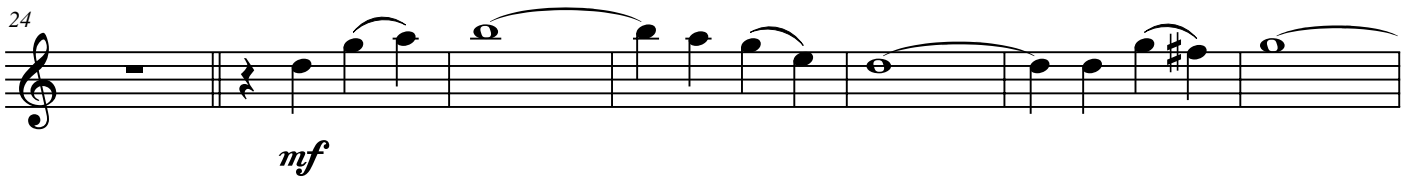
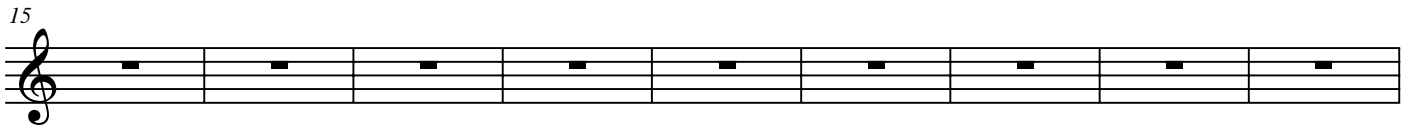
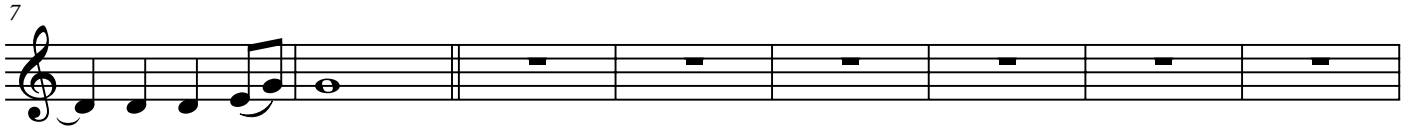

58

62

[illegible]

70

fff

Hymns Arrangement

The Gift Of Love

1.2. Horns in F

Arrange and Orchestrated by Donald Man-Ching Yu

Allegro $\text{♩} = 85$

8 16 a2

mf

29

36 16 *f*

58

65

72 *fff*

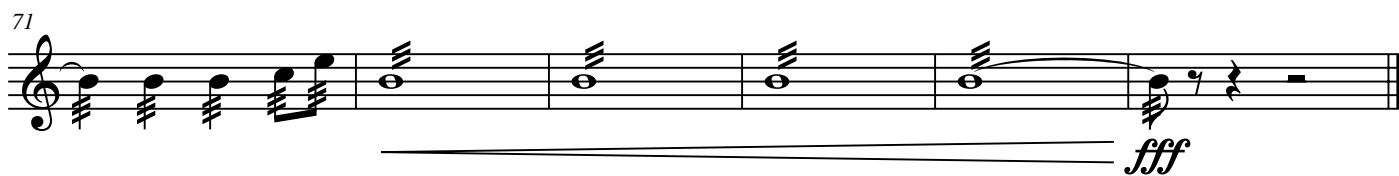
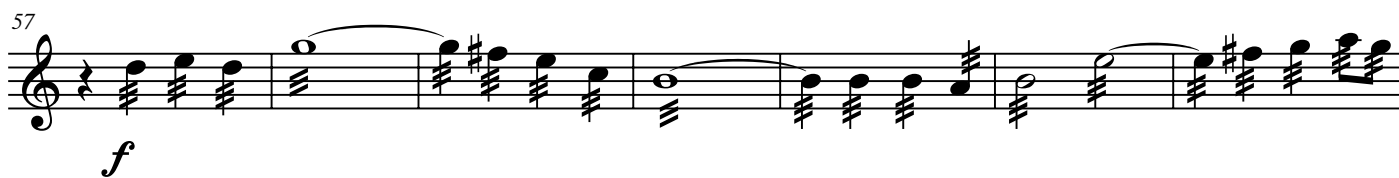

Timpani

Hymns Arrangement *The Gift Of Love*

Arrange and Orchestrated by Donald Man-Ching Yu

Allegro $\text{♩} = 85$

8

16

mf

29

36

16

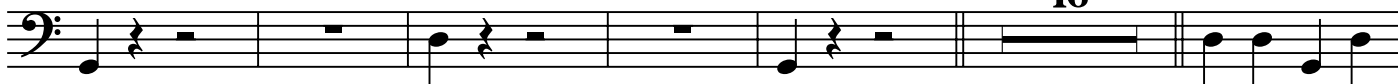

58

65

72

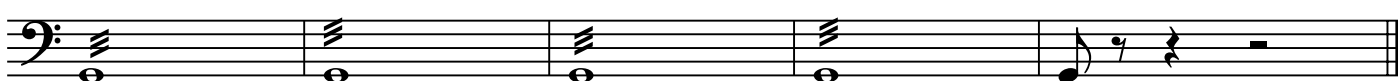

fff

Hymns Arrangement

The Gift Of Love

Cymbal

Arrange and Orchestrated by Donald Man-Ching Yu

Allegro ♩ = 85

8 16 16 16

f

59

f

66

74

fff

1.2. Oboes

Hymns Arrangement *The Gift Of Love*

Arrange and Orchestrated by Donald Man-Ching Yu

Allegro $\text{♩} = 85$

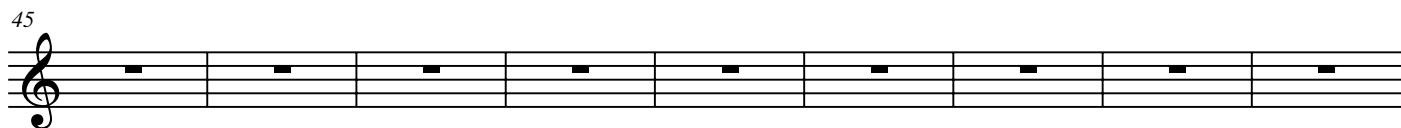
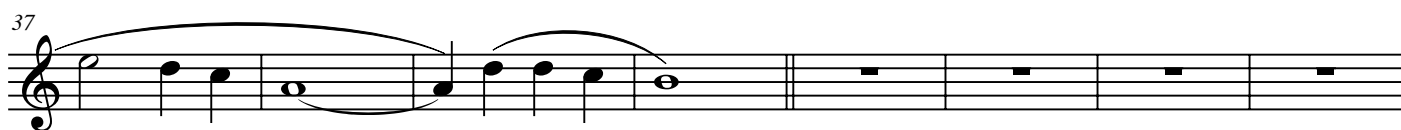
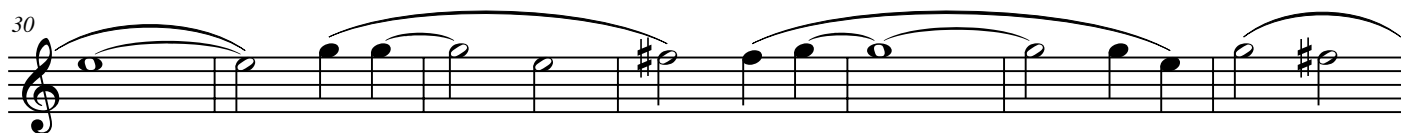
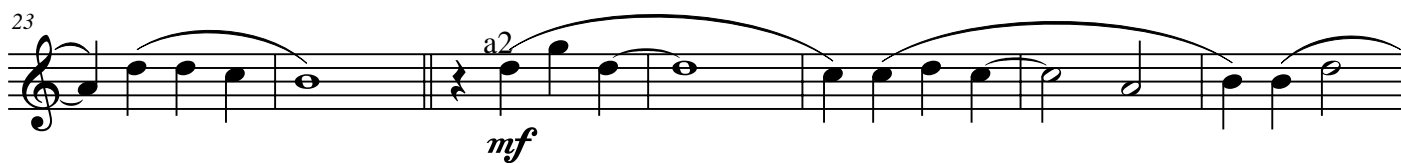
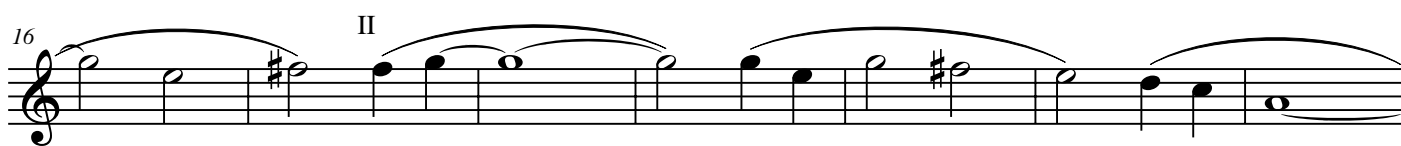
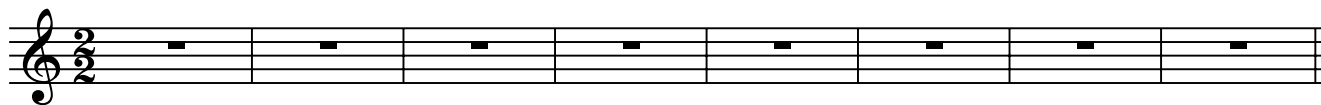

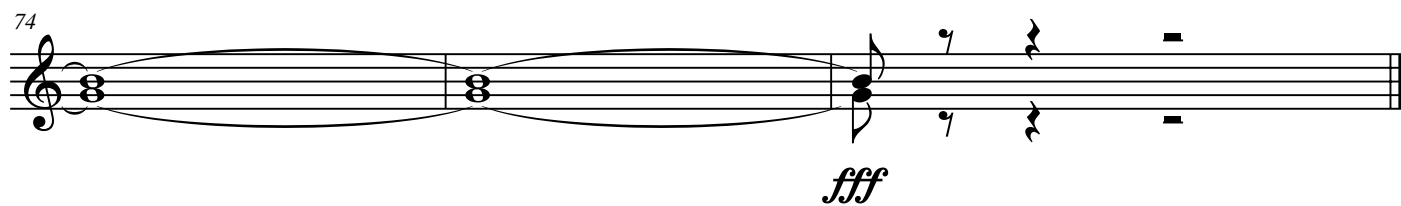
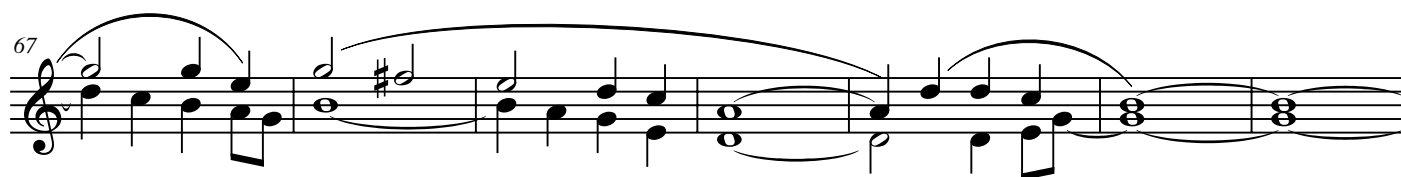

Hymns Arrangement

The Gift Of Love

1.2 Flutes

Arrange and Orchestrated by Donald Man-Ching Yu

Allegro ♩ = 85

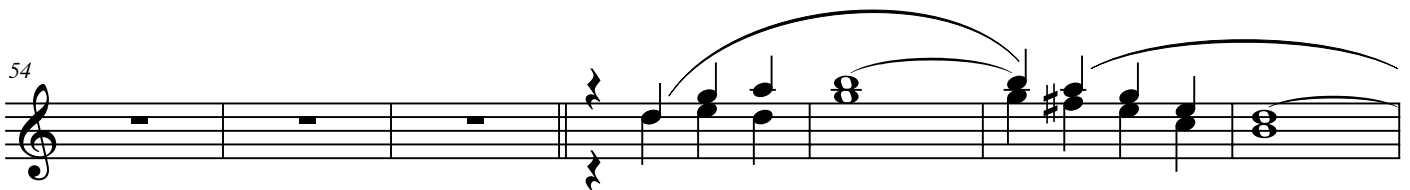
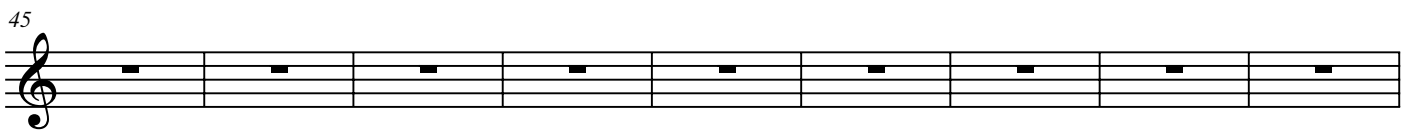
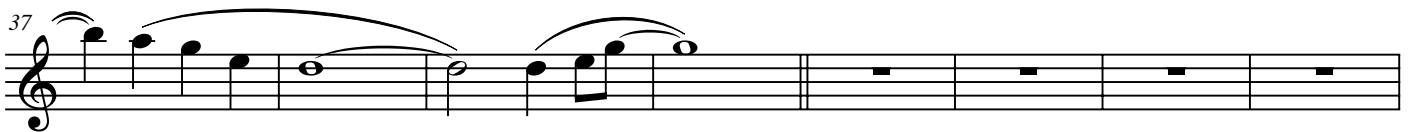
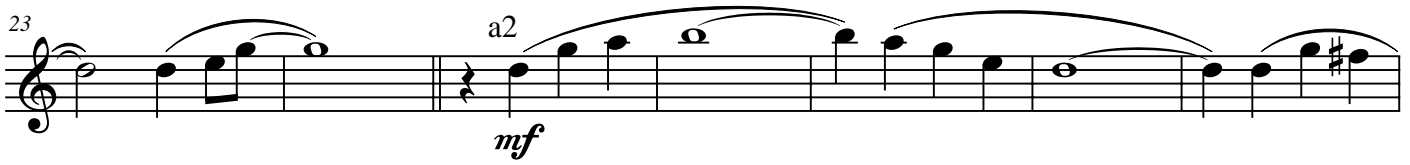
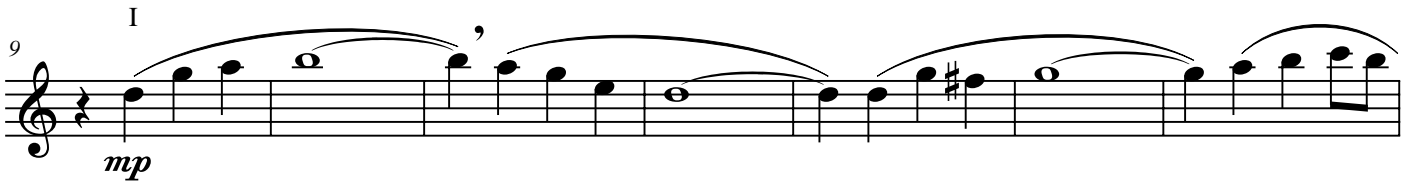
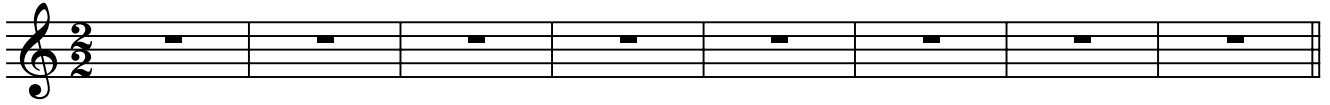

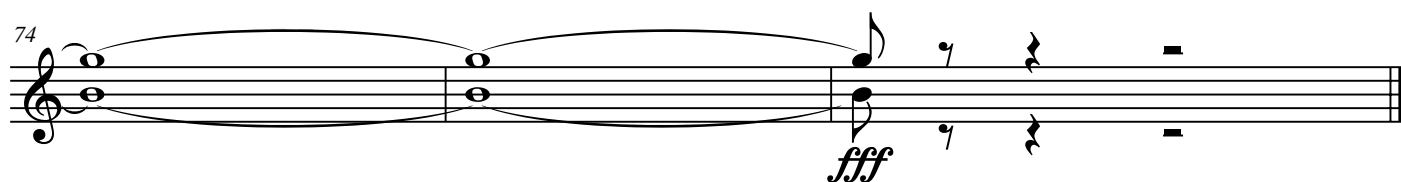
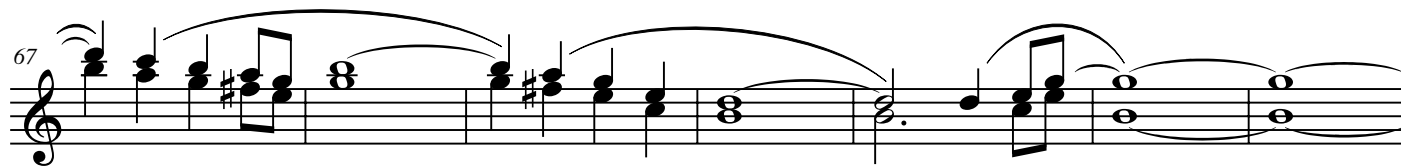
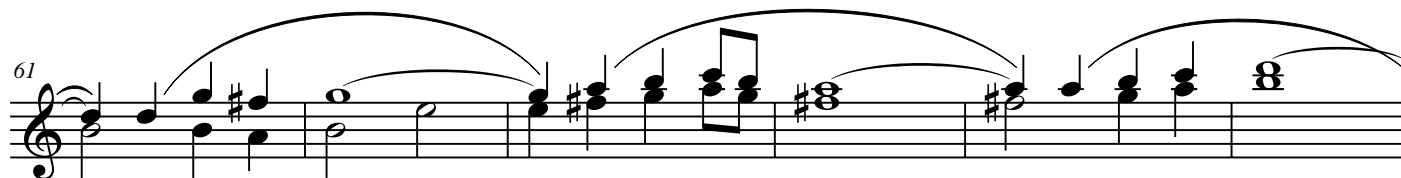

Hymns Arrangement

The Gift Of Love

Double Bass

Arrange and Orchestrated by Donald Man-Ching Yu

Allegro $\text{♩} = 85$

7

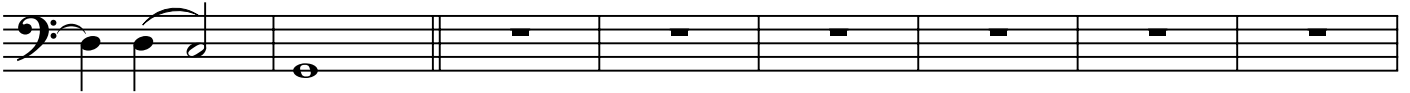

15

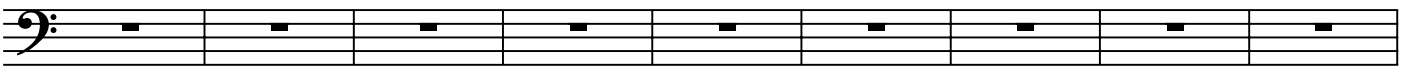

24

31

38

45

51

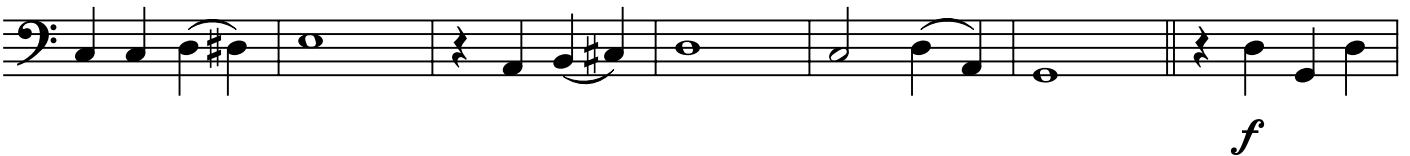

58

65

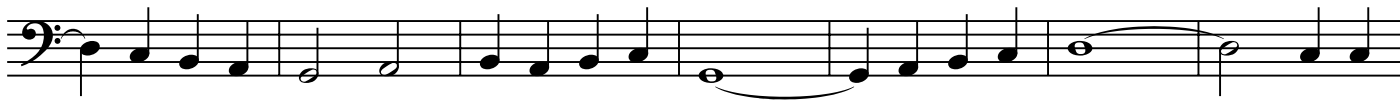

72

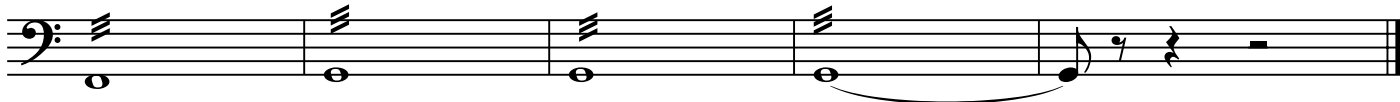

_____ *fff*

Hymns Arrangement

The Gift Of Love

1.2. Clarinets in Bb

Arrange and Orchestrated by Donald Man-Ching Yu

Allegro $\text{♩} = 85$

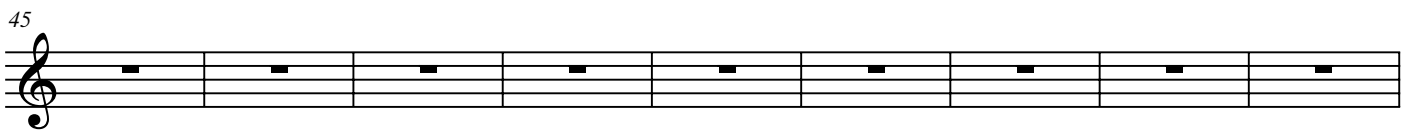
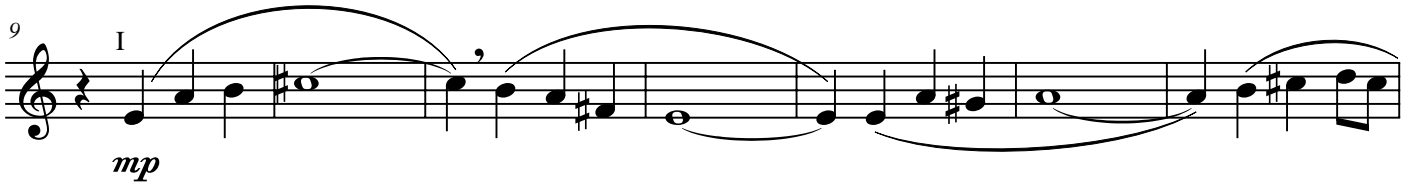
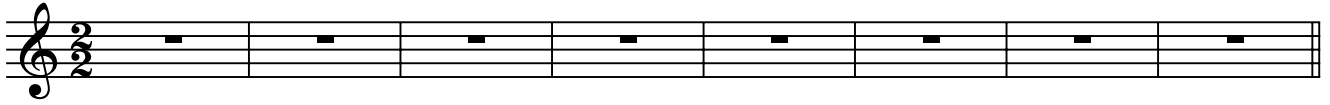

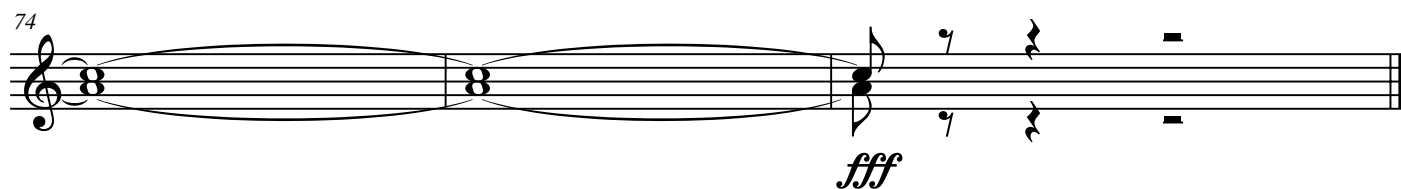
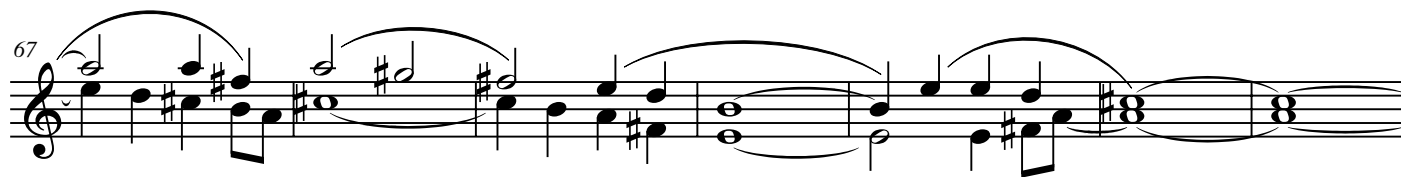

Hymns Arrangement

The Gift Of Love

CELLO

Arrange and Orchestrated by Donald Man-Ching Yu

Allegro $\text{♩} = 85$

f

7 16 *mf*

29

36 *mp*

43

49

56 *f*

63

70 *fff*

1.2. Bassoons

Hymns Arrangement *The Gift Of Love*

Arrange and Orchestrated by Donald Man-Ching Yu

Allegro $\text{♩} = 85$

9 *a2*
mp

16

23 *a2*
mf

30

37

44

53 *f*

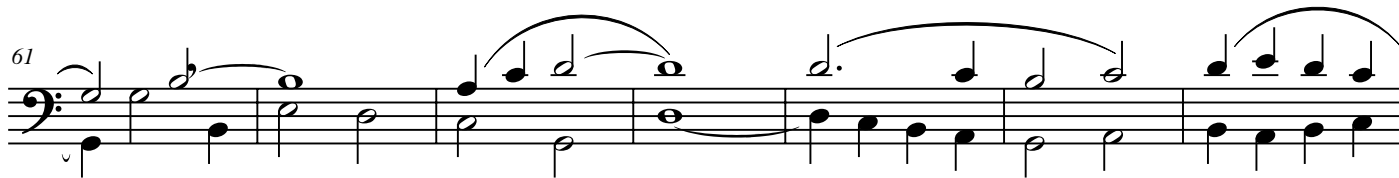

VIOLA

Hymns Arrangement
The Gift Of Love

Arrange and Orchestrated by Donald Man-Ching Yu

Allegro $\text{♩} = 85$

7

15

24

31

38

45

52

f

mf

mp

f

59

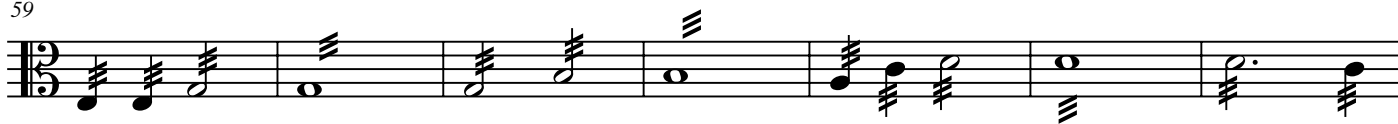

66

73

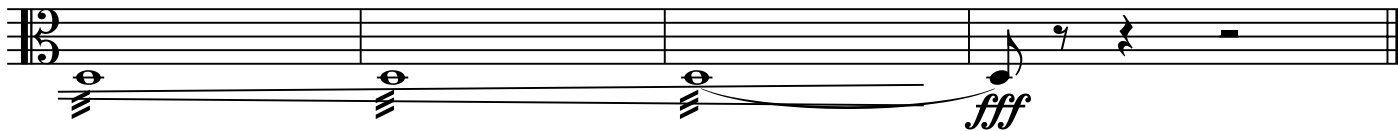

Hymns Arrangement

TUBA

Arrange and Orchestrated by Donald Man-Ching Yu

Allegro ♩ = 85

8

16

[illegible]

29

[illegible]

37

16

59

The bass line of the song is written on a single staff with a bass clef. It consists of 12 measures. The notes are: G2 (half note), A2 (quarter note), B2 (quarter note), C3 (half note), D3 (quarter note), E3 (quarter note), F3 (half note), G3 (quarter note), A3 (quarter note), B3 (half note), C4 (quarter note), and D4 (half note). The melody is simple and follows the natural scale of the song.

66

[illegible]

73

Hymns Arrangement

1.2. Trumpets in Bb

Arrange and Orchestrated by Donald Man-Ching Yu

Allegro $\text{♩} = 85$

8 16 a2 *mf*

29

35

42

51 *f*

59

65

71 *fff*

Hymns Arrangement

The Gift Of Love

1.2. Trombones

Arrange and Orchestrated by Donald Man-Ching Yu

Allegro $\text{♩} = 85$

8 16 a2

mf

29

36 16 *f*

58

65

71

fff
