

天

Composed by

Day by Day & They Are Jesus

郭善行

Flowing and Reverently  $\text{♩} = c. 72$

For S.A.T.B., piano and Flute

Arr. by Koi Hin Samuel Kwok

mp

Very expressively

Thankfully

unis. mp

每一天 所度過的每一刻, 我得益 能力勝過試

©2006 Koi Hin Samuel Kwok International Copyright Secured, AC110-Printed in the U.S.A.

Carl Fischer, Inc., New York

10 staves - 96 sides

12

T  
A

煉， 我倚靠 天父週祥的供應， 我不

S  
A

T  
B

用 每 恐 慌 與 掛 念。 極 仁 慈 無 可

用 每 恐 慌 與 掛 念。 極 仁 慈 無 可

mp

S.A. mf cresc. div.

unis.

T.B. mf cresc. div.

unis.

cresc.

div.

mf

f mf

poco ritard. sub. p.

測度, 祂每天都有最好安排, 不

論

sub. p.

poco ritard.

a tempo

mf mp

poco ritard. mf

要 或喜祂忘憂顯明, 勞苦中祂屬安

a tempo

poco ritard.

9 - 8 (suspension!)

Lyrics: 每一 天 主 自 己 與 我 相 親, 每 時 刻 貼 下 格 外 憐

Performance instruction: (Oo.)

mp

mp

憫。我掛慮，主願守恩與擔當，祂的名為策士與權

(00.)

mp

div. mf

祂保護祂的兒女與珍寶，祂熬

(00.)

mp

Lyrics in Chinese:

心 必 要 成 全 這 事 兒 你 日 子 如 何 力 量 也

如 何 這 是 他 向 我 應 許。

\*Sostenuto Ped.  
 Carl Fischer, Inc., New York

10 staves - 96 sides

P. 7

AC110-Printed in the U.S.A.

(Middle Ped. of a grand piano, hold it till the end of "Day by Day".)

Flute

mp

Espressivo & Freely (♩=ca. 63)

poco a poco rit.

Free (♩=ca. 63)

mp

Ped.

ad lib.

poco rit.

Smoothly (♩=ca. 72)

Smoothly (♩=ca. 72)

Mez. Sop. Solo mp

我 晝 夜 常 思 念 你 的

Smoothly (♩=ca. 72)

poco rit.

P

Ped.

a tempo  
mp

poco rit. mf a tempo

a tempo

poco rit.

unis. mf div.

unis.

div.

mp

變，耶穌，不能測長闊與高深。如瀑布從高處瀉下

來，耶穌，使我心快樂領主恩。祢因愛肯降世成肉

\* If the choir does not have enough tenor I, conductor should place alto to sing the (Oo.) for tenor I to obtain better balance.

*mf* *f* *trium*

*mf* *f* S.A. UNIS. (Opt. Mezzo Sop. solo in a small choir) *mp*

前, 耶穌! 因祢 比萬有 滿我意。 祢到底 又盡美 又盡

*f* *mp*

*Ped.* *Ped.* *Ped.* *Ped.* *Ped.* *Ped.*

第二節:

善, 耶穌! 我心 歡喜在祢懷裡。

*mf* *Ten. solo*

2. 祢的愛 如筵席 氣味

*mp*

*Ped.* *Ped.* *Ped.* *Ped.* *Ped.* *Ped.*

Slow

Dark and very expressive

$\text{♩} = 50$

pp  $\text{♩} = 50$

ad lib. (3)

(Dark) (Oo.)

Bass mf solo

重, 耶穌, 讓我 意思人來 飽嘗; 多虧 祢在 十架代死

poco rit colla voce mp mf

Ped. Ped. Ped. Ped. PP

mp legato Flowing ( $\text{♩} = \text{ca. } 72$ )

mf Flowing ( $\text{♩} = \text{ca. } 72$ )

救贖 我 出 死亡 罪

耶穌, 甘 願 被 釘 在 十字架 上。

Flowing  $\text{♩} = \text{ca. } 72$

mp (tre corde)

mp una corda P mp

Ped. Ped. Ped. Ped.

\* pedal must be held to the lower beat of the next bar

mf *poco rit.* f *a tempo* mf

f *poco rit.* ff *S.A. unis.* f *a tempo*

尊, 耶穌, 祢寶血洗我白如雪。  
 又差遣保惠師訓誨  
 哈利路

mf *poco rit.* f mf

我, 耶穌, 行事得蒙主常喜悅。  
 我的愛都澆奠祢腳  
 亞, 阿門, 哈利路 亞

mf

Ped. No Ped. Ped. Ped.

♩ = 120

molto rit.

ff

a tempo (♩ = 72)

前 耶 穌! 因 祢 比 萬 有 滿 我 意。 祢 到 底 又 盡 美 又 善

mf mp

ff *sup. solo* *uniss.*

mf cresc. e molto rit. ff mf

*ped.* *ped.* *ped.* *ped.* *mp* *ped.* *mf*

亞 阿 門, 哈 利 路 亞

善 耶 穌! 我 心 歡 喜 在 祢 懷 裡

mf

mf mp

mf

mp

第三節

S

Soprano vocal line with lyrics: 我晝夜常羨慕祢的家, 耶穌, 在天為聖徒備安宅; 黃金

A

Alto vocal line with lyrics: 我晝夜常羨慕祢的家, 耶穌, 在天為聖徒備安宅; 黃金

(T)

B

Tenor/Bass vocal line with lyrics: 我晝夜常羨慕祢的家, 耶穌, 在天為聖徒備安宅; 黃金

CONGREGATION

Org.

Organ accompaniment with lyrics: 我晝夜常羨慕祢的家, 耶穌, 在天為聖徒備安宅; 黃金

Piano accompaniment with notes and rests.

Ped.

Ped.

Ped.

Ped.

Ped.

Ped.

S  
 在你恩惠慈愛中, 耶穌, 諸天所有福難較量。 *mf*  
 A  
 你的  
 (T)  
 B  
 在你恩惠慈愛中, 耶穌, 諸天所有福難較量。 *mf*  
 Org  
 在你恩惠慈愛中, 耶穌, 諸天所有福難較量。 *mf* 你的  
*f* *crescendo*  
 Ped. Ped. Ped. Ped. Ped. Ped.

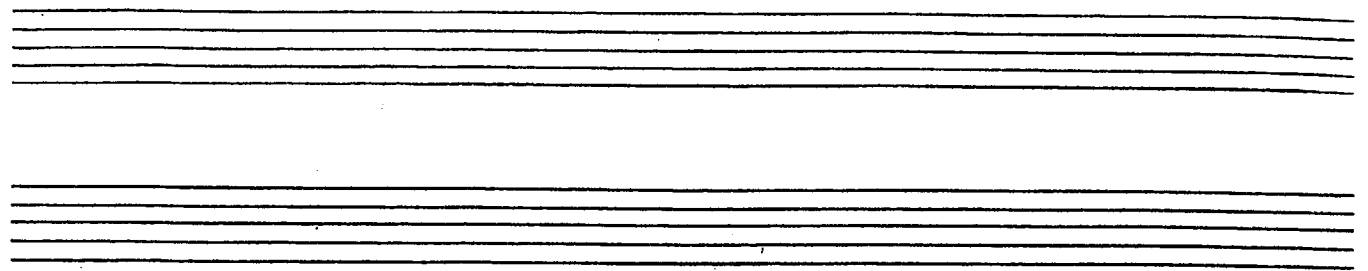

**Soprano (S):** mp *哈 利 路 亞, 哈 利 路 亞 我的* f<sub>3</sub>

**Alto (A):** *至 永 遠 不 變 更, 耶 穌, 榮 耀 圍 繞 我 成 光 浪。 我的* f<sub>3</sub>

**Tenor/Bass ((T)B):** mp *哈 利 路 亞, 哈 利 路 亞。 我的* f<sub>3</sub>

**Conductor (Cong):** *至 永 遠 不 變 更, 耶 穌, 榮 耀 圍 繞 我 成 光 浪。 我的* mf

Imitating Chinese Ancient Bell Sound (Bian Zhong)

mordent

poco rit. ff f

cresc. e poco rit. f

cresc. e poco rit. f unis.

cresc. e poco rit. ff

ped. ped. ped.

Attention please! Attention please!

The written out of the organ

← Holding the

Going to Heaven "往天家去!"

*tempo* (♩ = ca. 72) Majestic! *molto rit.*

S

A

T B

Cong.

Sounds like leading to Heaven!

Hold B  
D. C. B. D. F. A. Four Octaves

B D E F A

Augmentation only.

*a tempo* (♩ = ca. 72)

*ritard.* **ff** *accelerando*

EDCA GFDCACAG