

I. II Flute

聖靈居心內

Spirit of God within Me

歌詞：《新普天頌讚》314

調：《世紀頌讚》

arr. Ming Him Chung

rall.

Like dawn $\text{♩} = 100$
5

mp espress. *p*

11

A tempo 5 *mp* *p* *p* *mp* *p*

21

2 *p* *mp* *p* *mp*

28

mf *p* *pp* **A** Reflective 2

34

pp *p*

49

mp *p* *mp* *mf* **B**

Like a fanfare

54

f *mp* *f* *mp*

62

p *mp* *pp* **Flowy** 3 4 *p* *pp*

73

2

I

p *mp*

79

I

p *mp* *mf* *p*

C

84

molto rall. *Bright as the Sun*

ff

90

a2

7

4

I

ff *fff* *pp* *p*

98

mp *mp* *mf* *ff*

molto rall.

聖靈居心內

Spirit of God within Me

I. II Oboe

歌詞：《新普天頌讚》314

調：《世紀頌讚》

arr. Ming Him Chung

Like dawn ♩=100

mp espress.

6 *rall.* *p*

11 *A tempo* *mp* *p* *mp* *p*

17 *mp* *p* *mp* *p*

21 *mp* *mf* *p* *mp* *mf* *p*

30 **A** Reflective *pp* *4* *12*

49 **B** *p* *mp* *p* *mp* *mf*

54 Like a fanfare *f* *mp* *f*

60 *mp* *p* *mp* *pp* *3*

67 **Flowy**

4 1 6

p *pp* *p*

80

mp

82 **C** **molto rall. Bright as the Sun**

mf *p* *mp* *ff* 3

92 2 1

pp *p* *mp*

99 **molto rall.**

mp *mf* *ff*

聖靈居心內

Spirit of God within Me

I. II Clarinet in Bb

歌詞：《新普天頌讚》314

調：《世紀頌讚》

arr. Ming Him Chung

Like dawn ♩=100 **9** rall. - - - - - A tempo **5**

mp *p* *p* *mp*

19 *p* *p* *mp* *p* *pp*

24 **3** *mf* *p* *pp*

A Reflective

32 *p* *pp* **9**

46 *pp* *p* *pp* **2**

B Like a fanfare

53 *mf* *mp* **2**

60 *pp* **3**

Flowy

67 *p* *pp* *p* *pp* **2** **2**

75 *pp* *mp* **3** *mp*

82 **C** *molto rall.* **Bright as the Sun**

mf *p* **5** **2**

95 *pp* *p* **2** *molto rall.* *ff*

I. II Bassoon

聖靈居心內

歌詞：《新普天頌讚》314

Spirit of God within Me

調：《世紀頌讚》
arr. Ming Him Chung

Like dawn ♩=100

p

6 *rall.* *pp* *p*

11 *A tempo* *5* *I* *mp* *p* *mp* *p* *mp* *p*

21 *pp* *mp* *mp* *mf*

26 *p* *mp* *mf*

31 *I* **A** *Reflective* *mp* *p* *mp* *p*

37 *4* *I* *p* *pp* *p* *fp* *pp*

46 *4* *p* *mp* *mf*

B

54 *Like a fanfare* *mp*

58

p *mp*

63

Flowy

pp *p* *pp*

71

p *pp* *pp* *mp*

78

II

C

I

p *mp* *mf* *mp*

86

molto rall. . Bright as the Sun

a2

7

ff *pp* *p* *mp*

99

molto rall. .

mp *mf* *ff* *ff*

聖靈居心內

Spirit of God within Me

I. II Horn in F

歌詞：《新普天頌讚》314

調：《世紀頌讚》

arr. Ming Him Chung

Like dawn ♩=100

6 *p* *rall.* *pp*

11 *A tempo* *5* *p* *mf*

21 *pp* *mp* *p* *mp*

27 *mp* *mf* *p* *pp*

32 **A** Reflective *4* *6/4* *4* *p* *pp* *p* *fp*

45 *pp* *p* *mp* *pp* *p* *mp*

51 **B** Like a fanfare *a2* *p* *mp* *mf* *f* *mp*

56 *2* *p* *pp*

63 **Flowy**

p *pp* *p* *pp* *p*

73

pp *mp*

79

p *mp*

82 **C**

mf *p* *f* *molto rall.*

87 **Bright as the Sun**

ff

89

ff

94

mp *mf* *f* *ff* *molto rall.*

聖靈居心內

Spirit of God within Me

I. II Trumpet in B \flat

歌詞：《新普天頌讚》314

調：《世紀頌讚》

arr. Ming Him Chung

Like dawn $\text{♩} = 100$ 9 rall. 2 A tempo 16

28 **A** Reflective 4

37 14

54 Like a fanfare 4 3 4 Flowy 13

80 **C** a2

86 molto rall. Bright as the Sun

89

95 5

聖靈居心內

Spirit of God within Me

I. II Trombone

歌詞：《新普天頌讚》314

調：《世紀頌讚》

arr. Ming Him Chung

Like dawn ♩=100 **9** **2** *rall.* *A tempo* **16**

28 *mp* *mf*

32 **A** Reflective **4** **15** **B** *mf*

54 Like a fanfare **4** **3** **4** *f* *mp*

67 Flowy **14** **C** **2** *mp* *mf*

85 *f* *ff* *molto rall.* **Bright as the Sun**

89 *f* *ff* *molto rall.*

94 **6** *f* *ff*

Tuba

聖靈居心內

Spirit of God within Me

歌詞：《新普天頌讚》314

調：《世紀頌讚》

arr. Ming Him Chung

Like dawn ♩=100

9

rall. . . . A tempo

2

16

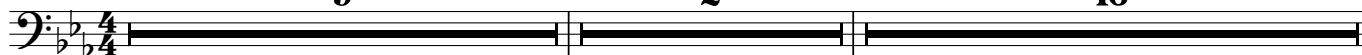

28

A Reflective 4

37

15

B

54

Like a fanfare

58

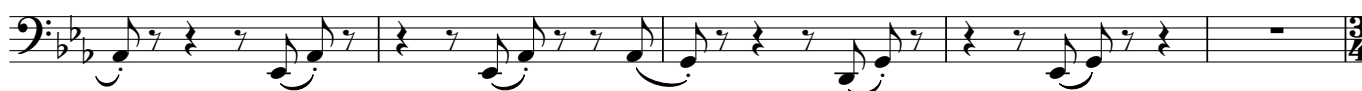

63

Flowy

4

14

C

2

molto rall.

87

Bright as the Sun

89

95

6

molto rall. . . .

Timpani in Ab C G

聖靈居心內

Spirit of God within Me

歌詞：《新普天頌讚》314

調：《世紀頌讚》

arr. Ming Him Chung

Like dawn ♩=100

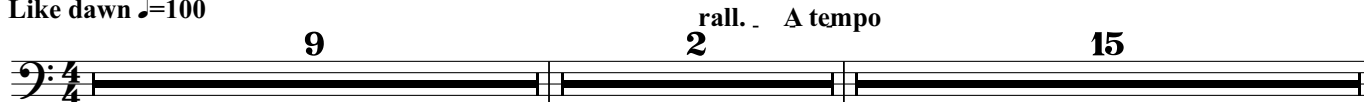

27

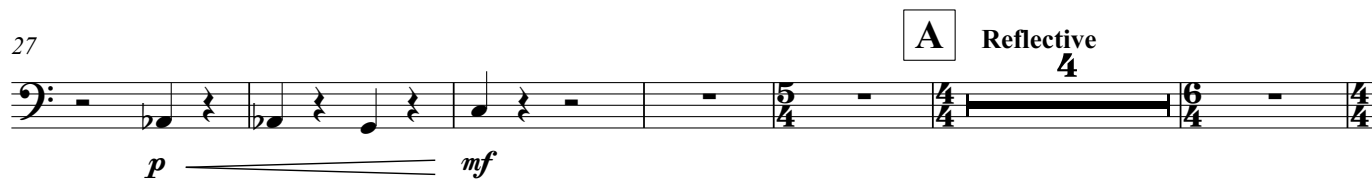

37

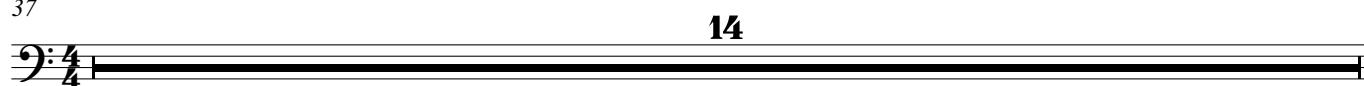

51

56

61

80

87 Bright as the Sun

94

I Percussion

聖靈居心內

Spirit of God within Me

歌詞：《新普天頌讚》314

調：《世紀頌讚》

arr. Ming Him Chung

Like dawn ♩=100

9

rall. 2

A tempo

10

Vibraphone

22

6

hi-hat

pp

A Reflective

33

Vibraphone bowed hi-hat

pp

6

Vibraphone bowed

16

53

B Like a fanfare

2

Snare Drum

mp

59

4

Flowy

15

C molto rall. Bright as the Sun

82

3

Cymbals

f

93

6

molto rall.

mf

f

II Percussion

聖靈居心內

Spirit of God within Me

歌詞：《新普天頌讚》314

調：《世紀頌讚》

arr. Ming Him Chung

Like dawn ♩=100 Chimes

p

6 *rall.* Glockenspiel

11 *A tempo* 5 6 Chimes

p *mp*

27 *mf*

A Reflective

31 Wind Chimes Glockenspiel

pp *pp*

37 9 2

p

51 Chimes **B** Like a fanfare

mf

57

63 4 Flowy 8 Glockenspiel 2

p

79 Chimes

C

3

molto rall.

mf

f

87 Bright as the Sun

mf

92

4

mp

100

molto rall.

f

ff

聖靈居心內

Spirit of God within Me

Piano

歌詞：《新普天頌讚》314

調：《世紀頌讚》
arr. Ming Him Chung

Like dawn ♩=100

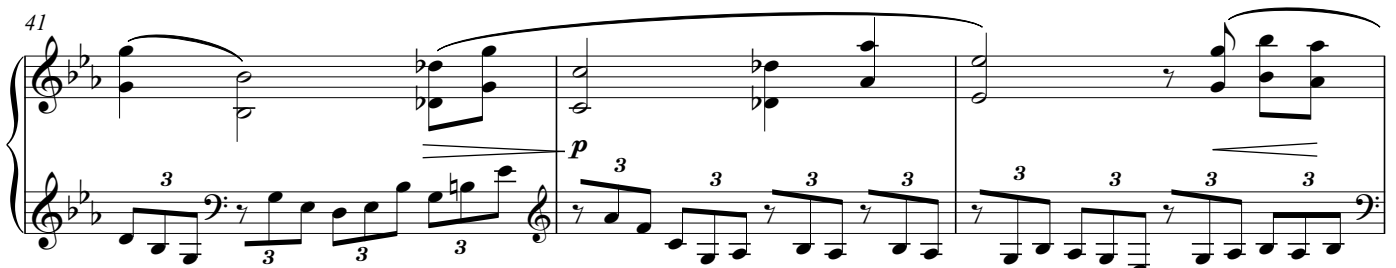
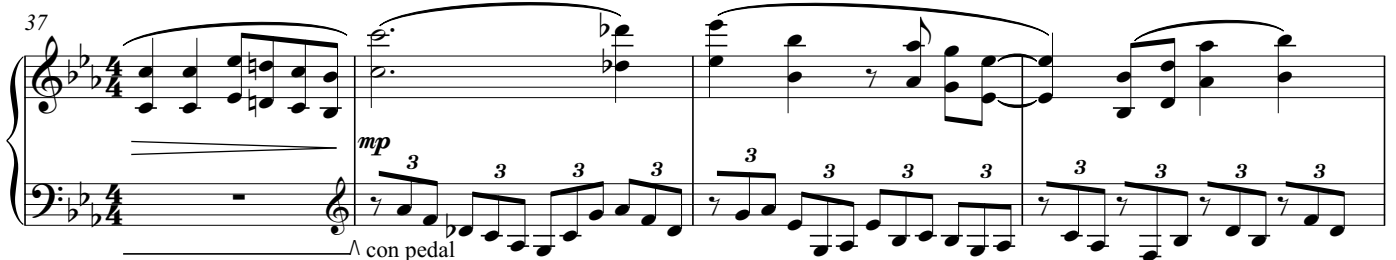
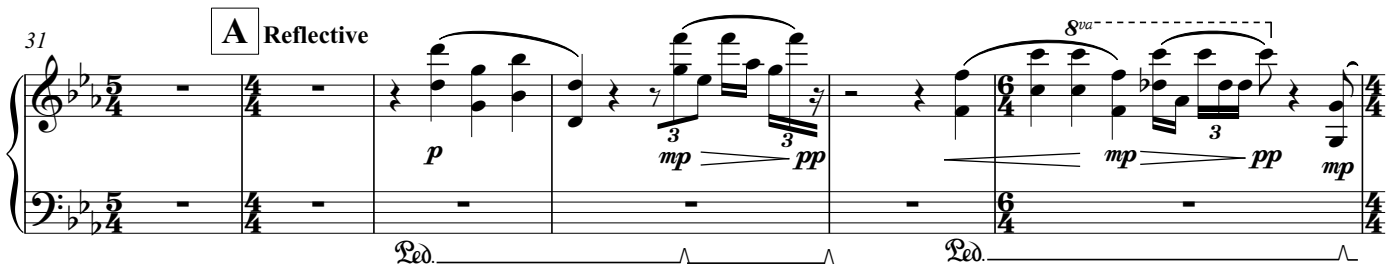
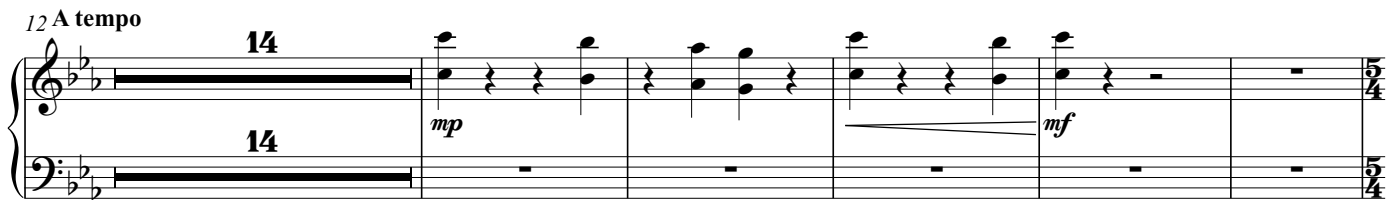

44

mp *p* *pp*

3 3 3 3 3 3 3 3

47

p *mp*

3 3 3 3 3 3 3 3

50

p *mf*

senza pedal

54

Like a fanfare

58

4 4

67

Flowy

12 12

mf

C

83 **molto rall. . Bright as the Sun**

3 8 3 8

ppp
con pedal

pp

98 **molto rall. . . .**

mp *f* *ff*

聖靈居心內

Spirit of God within Me

Harp

歌詞：《新普天頌讚》314

調：《世紀頌讚》
arr. Ming Him Chung

Like dawn ♩=100

measures 1-5

measures 6-10

measures 11-15

measures 16-20

measures 21-25

measures 26-30

A Reflective

34

11

11

50

B Like a fanfare
8

8

mf

62

mp

mp

4

67

Flowy

4

71

4

75

4

4

82 C **3** *molto rall.* **Bright as the Sun**

89

94 *molto rall.*

Voice

聖靈居心內

Spirit of God within Me

歌詞：《新普天頌讚》314

Like dawn ♩=100

調：《世紀頌讚》

arr. Ming Him Chung

Orchestra 11

harp

mf

14 Verse 1 (all)

上主聖靈 - 居心 - 內，求管我 - 身軀

17

幹，煥起心底沉重灰 - 燼，生命之火挑

21

旺：再現亞當失落形 - 象，恢復藍圖， - 重 - 申：榮

26

威尊貴光華壯麗，形肖我主 - 真 - 神。

30 orchestra

A Reflective 4

piano

38 Verse 2 (male)

真理聖靈居心 - - 內，求管意念思想；

42

撇但弄瞎蒙蔽心 - 眼，求主開啟點亮：

46

祢道發出智慧言 - 語，加添能力 - 洞 - 悉：致

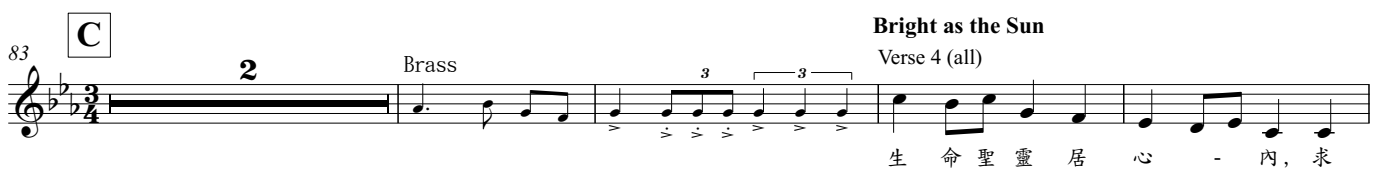

Violin I

聖靈居心內

Spirit of God within Me

歌詞：《新普天頌讚》314

調：《世紀頌讚》

arr. Ming Him Chung

Like dawn ♩=100

8 con sord. div. rall. A tempo 2 senza sord.

pp < *mp* *p* >

15 *sim.* < *mp* *p* < *mp* > *p* < *mf*

21 *p* *p* *mp* *p*

26 *mp* *mf*

31 **A** Reflective con sord. divisi *pp* < *sim.* *p* >

39 2 5 *fp*

50 **B** *p* *mf*

54 Like a fanfare 8 div. 3 3 *mp* *pp*

67 Flowy *mp* < *pp* *mp* < *p*

76

p *mp* *p*

81

C

mp *mf* *p* *f*

molto rall.

87

Bright as the Sun

ff

93

pp *p*

98

mp *mf* *ff*

molto rall. *div.*

Violin II

聖靈居心內

Spirit of God within Me

歌詞：《新普天頌讚》314

調：《世紀頌讚》

arr. Ming Him Chung

Like dawn ♩=100

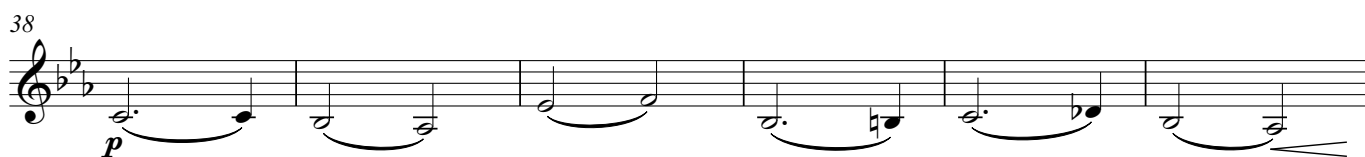
**A** Reflective

50 B

p *mf*

54 **Like a fanfare**
senza sord.

mp

58

div.

63 **Flowy**

pp *mp* *pp*

71

mp *p* *pp*

76

mp *p*

79 C div. **molto rall.**

mp *mf* *p* *f*

87 **Bright as the Sun**

ff

90

94

pp *p* *mp*

99

mf *ff* **molto rall.**
div.

Viola

聖靈居心內

Spirit of God within Me

歌詞：《新普天頌讚》314

調：《世紀頌讚》

arr. Ming Him Chung

Like dawn ♩=100

con sord.

A Reflective
con sord.

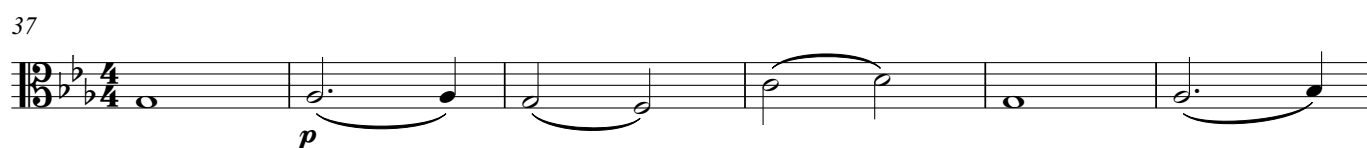
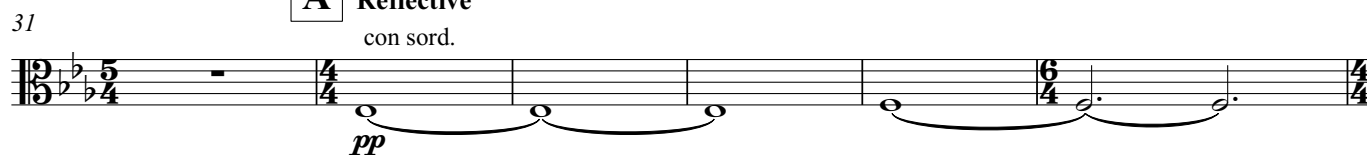

B

50

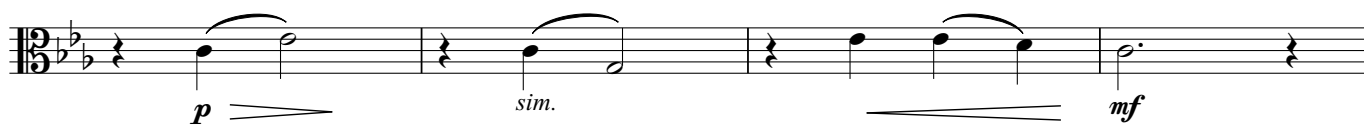
**Like a fanfare**

54

senza sord.

58

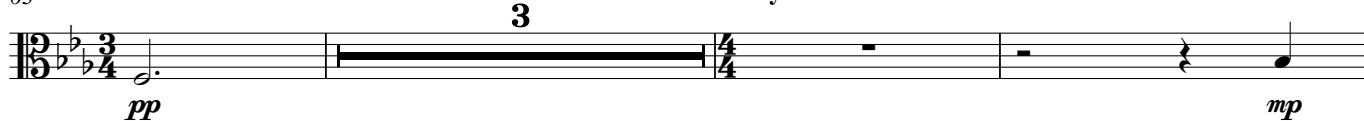

63

Flowy

69

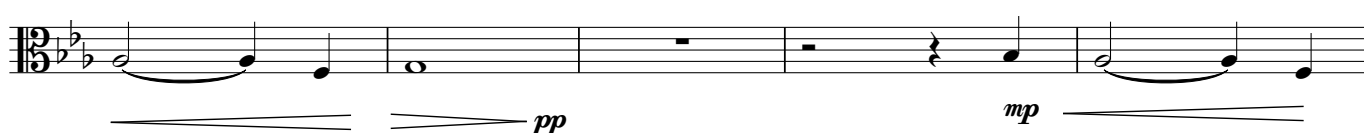

74

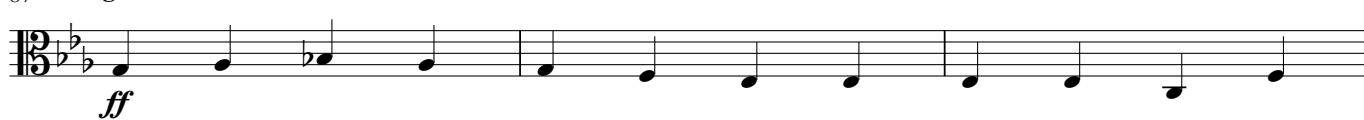

79

C**molto rall. .**87 **Bright as the Sun**

90

94

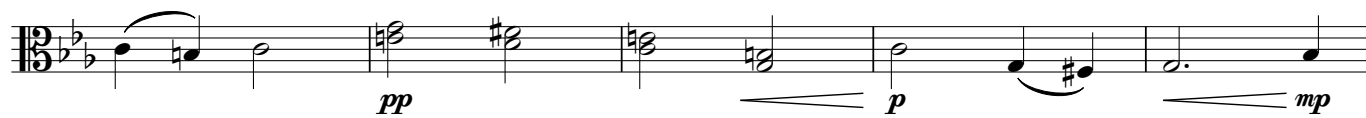

99

Violoncello

聖靈居心內

Spirit of God within Me

歌詞：《新普天頌讚》314

調：《世紀頌讚》

arr. Ming Him Chung

Like dawn ♩=100

con sord.

rall. . . .

A tempo

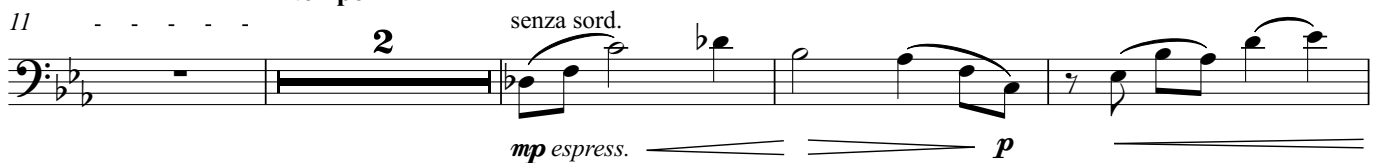

A Reflective

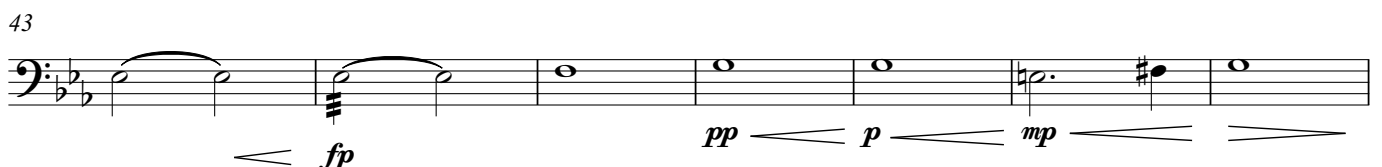
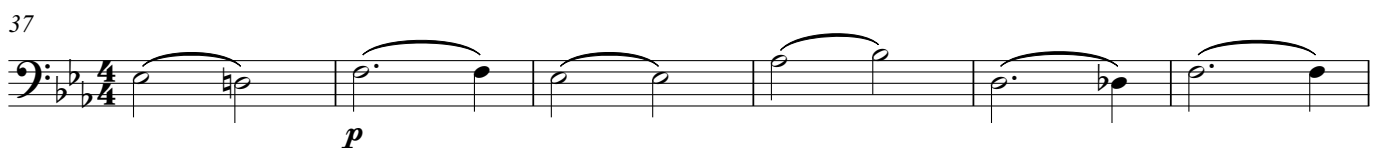

B

50

p *sim.* *mf*

Like a fanfare

54 senza sord.

mp

58

63

pp 3 3

70

p 3 *p* *pp* *pizz.* *arco*

77

mp *p* *mp*

82 **C** molto rall. Bright as the Sun

mf *p* *f* *ff*

90

94

p *mp*

100

mf

molto rall.

ff

聖靈居心內

Spirit of God within Me

Double Bass

歌詞：《新普天頌讚》314

調：《世紀頌讚》

arr. Ming Him Chung

Like dawn ♩=100

pizz.

64 **Flowy**

p

73

pp *mp* *p*

79

mp *mf* *f*

molto rall. Bright as the Sun

86

ff *mp*

92

pizz.

99

mf *ff*