

Flutes

Rejoice, the Year upon Its Way

聖靈澆灌

Duration: circa 3'30"

arr. Stefan S. Au

3
mf *f*

10 **A** 8 *mf*

25 *f*

30 **B** 6 **C** 24 3

64 *a2* *mf* *f*

71 *mp* *mp* *mf*

79 **D** 2 13 *mf* 3 3

E 7 *mf* *f*

112 4 *sfz* *sfz*

Oboes

Rejoice, the Year upon Its Way

聖靈澆灌

Duration: circa 3'30"

arr. Stefan S. Au

♩ = circa 68

11 *mf* *f* A 2 5 *mf* *mf*

23 *f* B C 6 24 7

29 68 *mp* *p* *mf* *mf* D 2 13 *mf*

75 E 5 *mf*

95 105 *mf* *f*

112 *sfz* *sfz*

Clarinet in Bb

Rejoice, the Year upon Its Way

聖靈澆灌

Duration: circa 3'30"

arr. Stefan S. Au

$\text{♩} = \text{circa } 68$

9

20

27

31

73

81

106

112

mf

mf

mp

p

mf

sfz

sfz

A

B

C

D

E

Clarinet in A

Rejoice, the Year upon Its Way

聖靈澆灌

Duration: circa 3'30"

arr. Stefan S. Au

$\text{♩} = \text{circa } 68$

9

20

27

31

73

81

106

112

mf

mf

mp

p

mf

sfz

sfz

A

B

C

D

E

Bassoon

Rejoice, the Year upon Its Way

聖靈澆灌

Duration: circa 3'30"

arr. Stefan S. Au

$\text{♩} = \text{circa } 68$

Horn

Rejoice, the Year upon Its Way

聖靈澆灌

Duration: circa 3'30"
♩ = circa 68

arr. Stefan S. Au

10

18

26

37

73

81

103

111

mf

f

f

mf

p

mf

sfz

sfz

A

B

C

D

E

Trumpet in Bb

Rejoice, the Year upon Its Way

聖靈澆灌

Duration: circa 3'30"

arr. Stefan S. Au

$\text{♩} = \text{circa } 68$

Trombone

Rejoice, the Year upon Its Way

聖靈澆灌

Duration: circa 3'30"

arr. Stefan S. Au

♩ = circa 68

mf

A

f

B

C

f

D

E

mp

p

mf

Timpani

Rejoice, the Year upon Its Way

聖靈澆灌

Duration: circa 3'30"

arr. Stefan S. Au

$\text{♩} = \text{circa } 68$

Timpani score for 'Rejoice, the Year upon Its Way' (聖靈澆灌). The score is written in bass clef with a key signature of two sharps (F# and C#) and a time signature of 2/2. The tempo is marked as circa 68 beats per minute. The score consists of 112 measures, divided into systems of five measures each. The score includes various dynamics (mf, f, ff, sfz, cresc., p) and articulations (accents, slurs). The score is divided into sections A, B, C, D, and E, which are marked with box letters. The score includes repeat signs and first/second endings. The score is written for a single timpani player.

Measures 1-5: *mf*, *sfz*, *ff*, *2*

Measures 6-10: *f*, *sfz*, *ff*, *f*

Measures 11-15: *2*, *9*, *mf*, *f*

Measures 16-20: *cresc.*, *ff*

Measures 21-25: *6*, *19*, *mf*, *3*, *p*

Measures 26-30: *62*

Measures 31-35: *10*, *17*, *9*

Measures 36-40: *mf*, *f*, *cresc.*

Measures 41-45: *ff*, *4*, *sfz*, *sfz*

Percussion

Triangle
Crash Cymbal
Snare Drum
Bass Drum

Rejoice, the Year upon Its Way

聖靈澆灌

arr. Stefan S. Au

Duration: circa 3'30"

$\text{♩} = \text{circa } 68$

Violin 1

Rejoice, the Year upon Its Way

聖靈澆灌

Duration: circa 3'30"

arr. Stefan S. Au

$\text{♩} = \text{circa } 68$

Violin 1 score for 'Rejoice, the Year upon Its Way' (聖靈澆灌). The score is written for a single violin in treble clef, key of D major (two sharps), and 3/2 time. It consists of 33 measures across 10 staves. The tempo is marked as circa 68 bpm. The score includes dynamic markings: *mf* (measures 1-11), *f* (measures 12-14), *mf* (measures 21-22), and *p* (measures 33-34). There are two section markers: 'A' at measure 15 and 'B' at measure 33. The score features various musical notations including eighth and sixteenth notes, rests, and slurs.

9

mf

12

f

A

15

18

21

mf

24

27

30

B

33

p

40

47

54

C

61

64

67

70

73

76

D

79

cresc.

mf

p

mf

f

mf

Detailed description of the musical score: The score is for Violin 1. It begins with a treble clef and a key signature of one sharp (F#). The time signature is 4/4. The first system (measures 40-46) is a melodic line. The second system (measures 47-53) continues the melody. The third system (measures 54-60) includes a crescendo hairpin and dynamics mf and p. Section C (measures 61-76) is a fast, rhythmic pattern consisting of eighth and sixteenth notes, with dynamics mf and f. Section D (measure 79) is a melodic line with dynamic mf.

86

93

f

E

97

100

103

106

mf

109

112

115

sfz *sfz*

Violin 2

Rejoice, the Year upon Its Way

聖靈澆灌

Duration: circa 3'30"

arr. Stefan S. Au

$\text{♩} = \text{circa } 68$

9

mf

12

f

A

15

18

21

mf

24

27

30

B

33

p

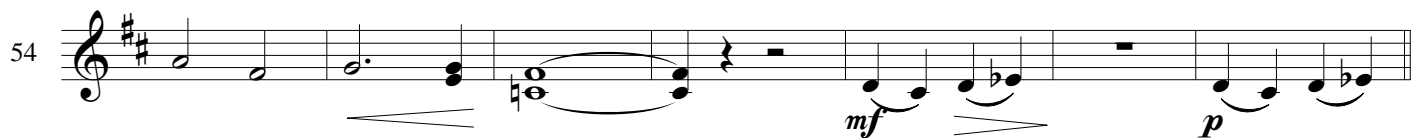
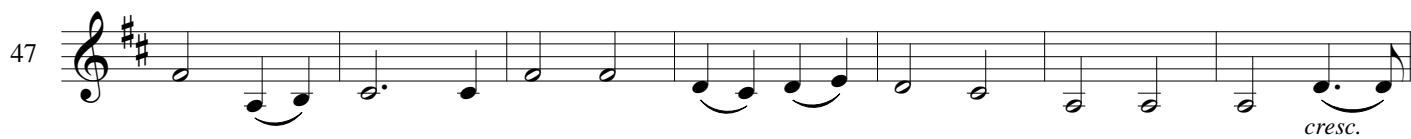
**C****D**

86

93

E

97

100

103

106

mf

109

112

115

f

sfz

sfz

Viola

Rejoice, the Year upon Its Way

聖靈澆灌

Duration: circa 3'30"

arr. Stefan S. Au

$\text{♩} = \text{circa } 68$

9

mf

12

f

A

15

22

mf

27

32

B

37

p

45

53

cresc.

mf

p

C

61 *mf* *cresc.*

67 *f*

73

D

78 *mf*

84

92 *f*

E

98

105 *mf*

110

115 *sfz* *sfz*

Cello

Rejoice, the Year upon Its Way

聖靈澆灌

Duration: circa 3'30"

arr. Stefan S. Au

♩ = circa 68

A

13

f

19

mf

26

32

B

37

p

45

2

53

cresc.

mf

p

C

61

mf

cresc.

67

f

73

78

D

mf

84

2

91

E

97

f

103

mf

110

115

sfz

sfz

Contrabass

Rejoice, the Year upon Its Way

聖靈澆灌

Duration: circa 3'30"
♩ = circa 68

arr. Stefan S. Au

13 **A**

f

20 *mf*

28 *cresc.* *mf* *p* **B** 16

33 *cresc.* *mf* *p*

C

mf *cresc.*

53 *f*

68 *f* **D** 16

75 *f*

E

98 *mf*

106 *sfz* *sfz*

114

Organ

Rejoice, the Year upon Its Way

聖靈澆灌

Duration: circa 3'30"

arr. Stefan S. Au

$\text{♩} = \text{circa } 68$

Organ

A

14 22

14 22

This block shows the first system of the organ score. It consists of two staves, treble and bass, both in G major (one sharp) and 2/2 time. Above the staves, the letter 'A' is enclosed in a box. Below the staves, the numbers '14' and '22' are placed above the first and second measures respectively, indicating the measure numbers. The notation consists of solid black horizontal lines on the staves, representing sustained notes or chords.

B

24 3

24 3

This block shows the second system of the organ score. It consists of two staves, treble and bass, both in G major (one sharp) and 2/2 time. Above the staves, the letter 'B' is enclosed in a box. Below the staves, the numbers '24' and '3' are placed above the first and second measures respectively, indicating the measure numbers. The notation consists of solid black horizontal lines on the staves, representing sustained notes or chords.

pp

This block shows the third system of the organ score. It consists of two staves, treble and bass, both in G major (one sharp) and 2/2 time. The notation is more complex, featuring various note values, rests, and accidentals. The first measure of the bass staff begins with a piano (*pp*) dynamic marking.

This block shows the fourth system of the organ score. It consists of two staves, treble and bass, both in G major (one sharp) and 2/2 time. The notation continues from the previous system, featuring various note values, rests, and accidentals.

D

17 17

This block shows the fifth system of the organ score. It consists of two staves, treble and bass, both in G major (one sharp) and 2/2 time. Above the staves, the letter 'D' is enclosed in a box. Below the staves, the numbers '17' and '17' are placed above the first and second measures respectively, indicating the measure numbers. The notation consists of solid black horizontal lines on the staves, representing sustained notes or chords.

E